



*“Your beauty should not come from outward adornment, such as elaborate hairstyles and the wearing of gold jewelry or fine clothes. Rather, it should be that of your inner self, the unfading beauty of a gentle and quiet spirit, which is of great worth in God’s sight.” ~ 1 Peter 3:3-4*



*Wabash Park Camp & Retreat Center*

*May 18-19, 2018*

*Guest Speaker: Jennifer Nicholson*

## Retreat Timeline (subject to change)

### Friday:

- 11-1:00 Registration WMI Building
- 1:00 Welcome/Orientation
- 1:30 Workshop
- 2:30 Workshop
- 3:30 Free Time:  
Visit vendors in the Pavilion  
Craft Time
- 4:00 Prayer Walk (Optional)
- 6:00 Nice Dinner (come looking fabulous)
- 7:00 Speaker - Jennifer Nicholson  
Entertainment: Menopause Skit  
(after speaker)

### Saturday:

- 8:30 Breakfast in Dining Hall
- 9:30 Speaker - Jennifer Nicholson
- 10:30 Workshop
- noon Lunch
- 1:00 Workshop
- 2:00 Speaker - Jennifer Nicholson

### Workshops to choose from:

- Carol Bither - *Self-Esteem*
- Iona Sewell - *Raising Christian Children (Fri)*
- Amanda Tiller - *Skin Care*
- LaTasha White - *The Decision is Yours*
- Lauren Crask - *Being a Christian in the Public Eye*

## Prayer Walk



Cost: \$65 per person, plus cost of housing, if needed

### Premium Housing (includes linens & shared bathroom)

Bethany-single Double or Queen bed (sleeps 1 - 2)	\$45 *
Bethany-double Queen bed & 2 sets of bunkbeds (sleeps 3 - 4)	\$55 *
Conference Cabins (sleeps 3 - 5)	\$45 *
Conference Cabin (sleeps 2 - 6)	\$55 *
Wesley Inn (sleeps 13)	\$200 *

### Rustic Housing (no bathroom or linens provided)

Indiana/Illinois Rooms (sleeps 1 - 2) shower house nearby	\$20
--	------

\* These are shared costs, individual housing cost is dependent on your group size

Ladies, invite a friend or a group of ladies to join in fellowship at our Retreat Center with other Christian ladies of the Wabash Conference.

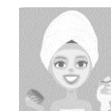

For questions, contact Sheila Richerson  
(812-372-1407; [shannric@hotmail.com](mailto:shannric@hotmail.com)) or  
Renita Joles (618-553-4461; [rjjoles@gmail.com](mailto:rjjoles@gmail.com))

Registration Deadline: **April 16, 2018**

**Please Pre-Register**

Name \_\_\_\_\_

Address \_\_\_\_\_  
\_\_\_\_\_

Phone \_\_\_\_\_

Email \_\_\_\_\_

Church \_\_\_\_\_

Registration cost per person \$65

Need Housing?  YES (check option below)  NO

Bethany - single room (sleeps 1-2) \* \$45

Bethany - double room (sleeps 3-4) \* \$55

Conference Cabin (sleeps 3-5) \* \$45

Conference Cabin (sleeps 2-6) \* \$55

Wesley Inn (sleeps 13) \* \$200

IN/IL - Rustic (no linens or bathroom) \$20

\* = shared housing & linens provided

**TOTAL COST DUE:** \$ \_\_\_\_\_

**Please indicate whom you wish to room with on the back and send this registration form no later than April 16, 2018 to:**

Sheila Richerson, 777 McClure Rd, Columbus, IN 47201

**Make checks to: Wabash WMI**

(mail payment with registration form, or pay at the door)

**Do you have any dietary restrictions? Please explain**

\_\_\_\_\_  
\_\_\_\_\_

**Please Pre-Register**

Name \_\_\_\_\_

Address \_\_\_\_\_  
\_\_\_\_\_

Phone \_\_\_\_\_

Email \_\_\_\_\_

Church \_\_\_\_\_

Registration cost per person \$65

Need Housing?  YES (check option below)  NO

Bethany - single room (sleeps 1-2) \* \$45

Bethany - double room (sleeps 3-4) \* \$55

Conference Cabin (sleeps 3-5) \* \$45

Conference Cabin (sleeps 2-6) \* \$55

Wesley Inn (sleeps 13) \* \$200

IN/IL - Rustic (no linens or bathroom) \$20

\* = shared housing & linens provided

**TOTAL COST DUE:** \$ \_\_\_\_\_

**Please indicate whom you wish to room with on the back and send this registration form no later than April 16, 2018 to:**

Sheila Richerson, 777 McClure Rd, Columbus, IN 47201

**Make checks to: Wabash WMI**

(mail payment with registration form, or pay at the door)

**Do you have any dietary restrictions? Please explain**

\_\_\_\_\_  
\_\_\_\_\_